



## Ogden City Corporation

### Invitation to Bid

## Community Services Building Ballistic Upgrade & Remodel

### Q & A

---

1. There does not appear to be a door hardware schedule available in the drawings. Please provide information regarding new hardware, and existing hardware to match.

Refer to Addendum 2.

2. Will there be any controls scope required for this project? (ex: thermostat relocation, replacement, programing, etc.)
  - a. If so, is there a required controls subcontractor or are we able to use our own certified technicians?

Refer to Addendum 2.

3. Will we be required to rebalance two (2) mechanical systems? Existing mechanical equipment is not shown on the schedule or drawings but it appears to be two (2) separate zones suppling air to the remodeled space. Will we need to rebalance the equipment or just the GRD's that are affected?

Refer to Addendum 2.

4. Please verify plumbing demo and connection location.
  - a. Does the new plumbing piping need to extend all the way to the existing breakroom sink that is to be demoed shown on 1/P201?
  - b. Or do we need to demo existing plumbing piping back to the connection location shown on 1/P201?

Refer to Addendum 2.

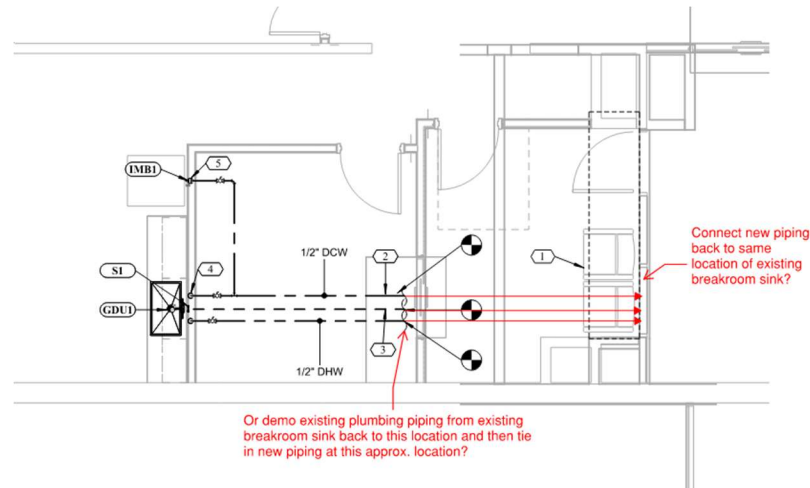

5. What is the deck height for the main floor?

Refer to Addendum 2.

6. What level of ballistic protection will be required on the windows / ballistic wall panels? Level 3?

Refer to Addendum 2.

7. The demo drawings indicate that all carpet is to be removed and replaced; however, floor plan AE101 only depicts half of the building. Please confirm whether carpet is to be demolished throughout the entire building or only in the area shown on AE101.

All existing carpet is to be removed and replaced.

8. The room finish schedule references room numbers, but several rooms shown in the plans do not appear to have corresponding number tags. Please clarify.

These are existing spaces that remain as is other than the carpet replacement.

9. There is a comment under the wall types schedule that we cannot see the whole thing. Please advise.

Refer to Addendum 2 - The note has been eliminated. See revised sheet AE101.

10. Do you have a spec for the countertops?

**Refer to Addendum 2 - See specification section.**

11. Do you have a spec for the bullet resistant composite wall panels shown on sheet AE101?

**Bullet resistant wall panels to be Armortex Level 3 (or equal).**